

PROPOSED PLANS



LINEAR SCALE 1:100
A3 @ 1:100

RIBA #
Chartered Practice



This drawing is the copyright of ADP Architects Ltd. It may not be altered or reproduced in any form or passed onto third parties without the written consent of ADP Architects Ltd.

Drawing For Planning Purposes Only

All dimensions and details on this drawing are for planning purposes and should not be used for construction and erection purposes. DO NOT scale from this drawing, except for planning purposes, use figured dimensions if available. Any discrepancies should be highlighted without delay.

Note: This drawing has been produced with information from a topographical survey carried out by others. All information therefore derived from the survey drawing is assumed to be accurate and ADP Architects Ltd cannot be held accountable for any discrepancies discovered on site. IF IN DOUBT ASK FOR CONFIRMATION.

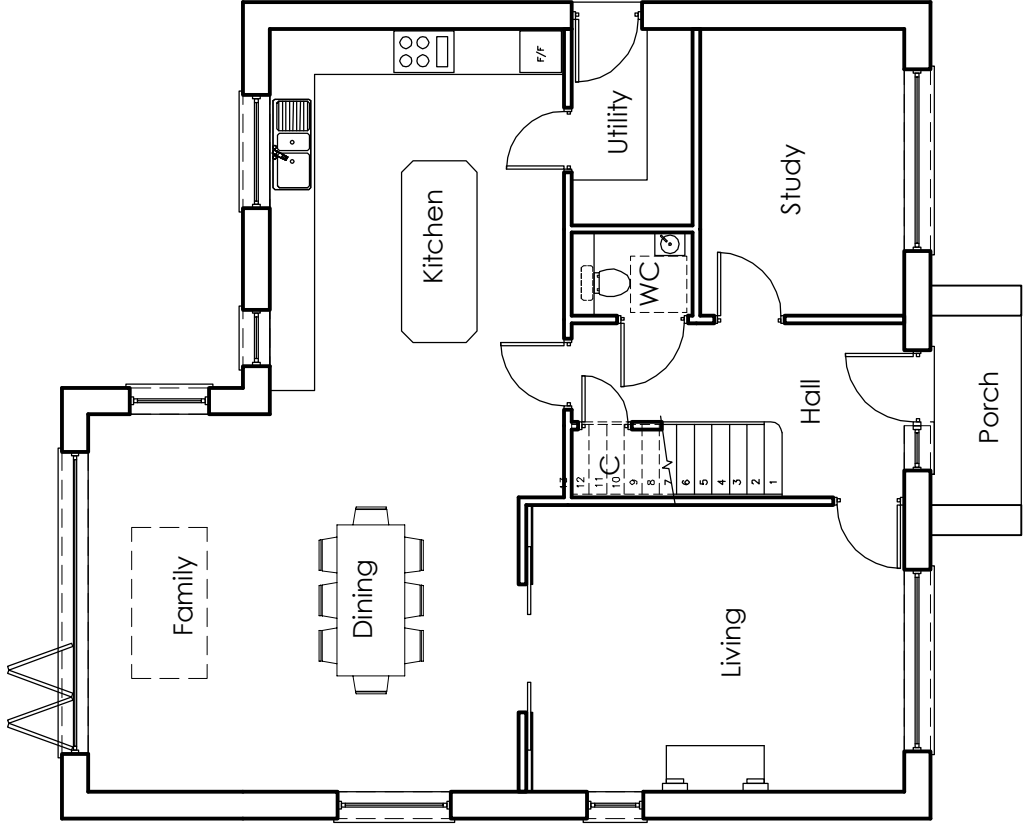

Ground Floor Plan 1:100

GIA:
181.7 sqm
(1955 sqft)

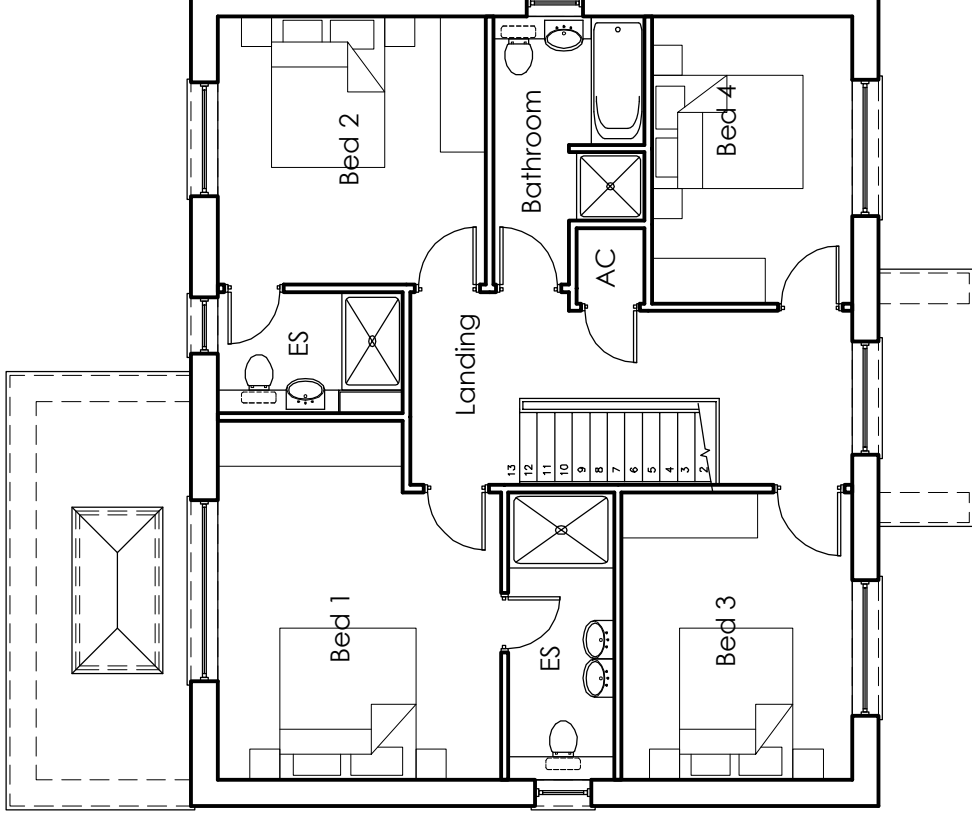

First Floor Plan

rev: date: note:
B 30.08.18 Landing window smaller
A 06.08.18 Smaller dwelling/Planning revisions

adp architects ltd
architects & urban designers
Tel: 0845 365 1475
Email: mail@adp-ltd.co.uk
www.adparchitects.co.uk
Richmond Court, 94 Botley Road, Park Gate, Southampton, SO31 1BA

project name/address:

Proposed Dwelling
Starlings
Whinwhistle Road
East Wellow

client:

Romsey Developments Ltd

drawing title:

Floor Plans

job number:

1817

drawing number:

02

revision:

B

drawing scale/size:

1:100 (A3)

date:

May 18

drawn: